

SNOW COVERED AT
TIME OF SURVEY.

THIS SURVEY IS SUBJECT TO ANY FACTS THAT MAY BE
DISCLOSED BY A FULL AND ACCURATE TITLE SEARCH.

PROPERTY SURVEY

CERTIFIED TO: WESTCOR LAND TITLE INSURANCE COMPANY;
ABL TITLE INSURANCE AGENCY, L.L.C.; CITIBANK, N.A., ITS
SUCCESSORS AND/OR ASSIGNS AS THEIR INTERESTS MAY

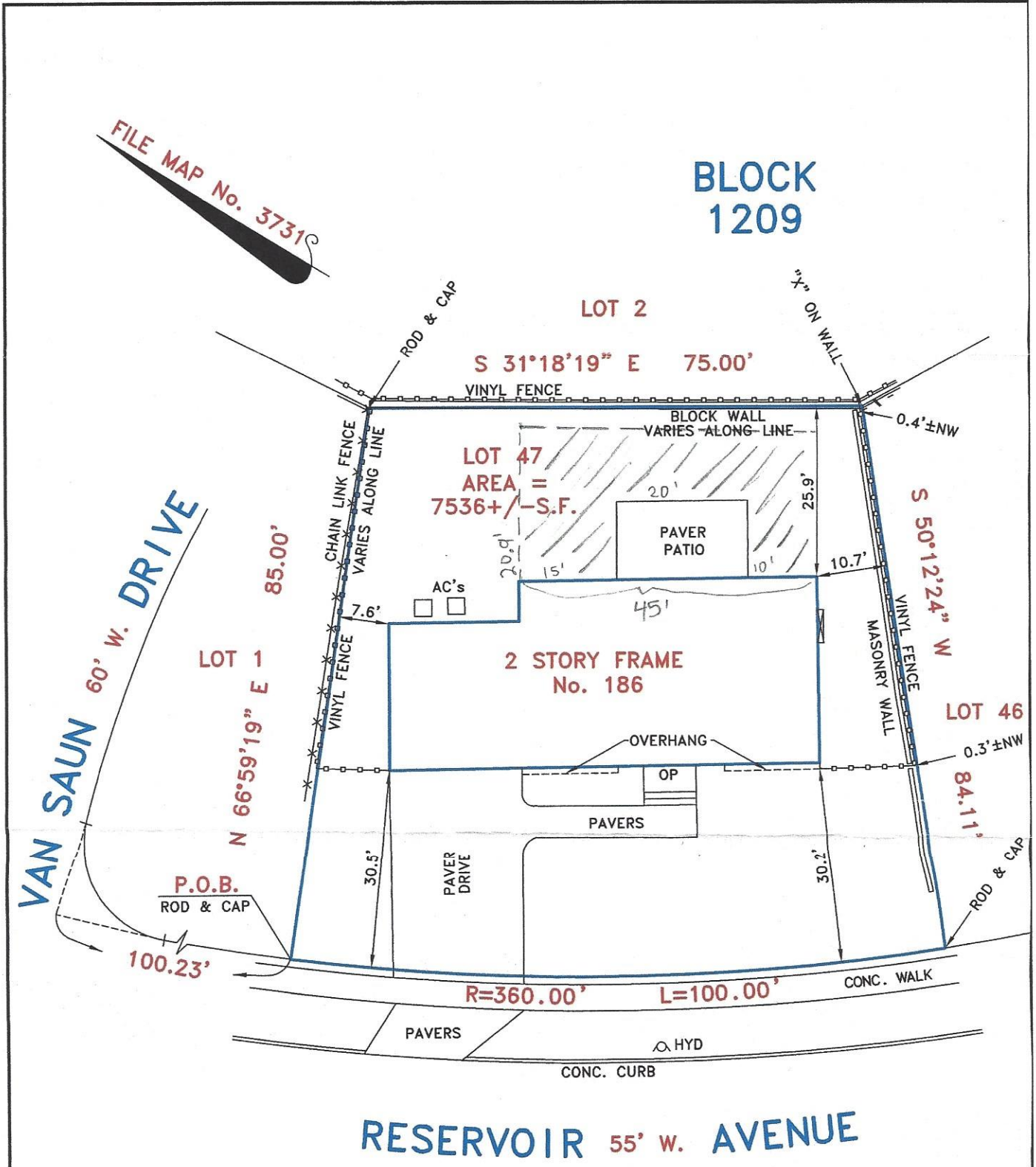

SNOW COVERED AT TIME OF SURVEY.

THIS SURVEY IS SUBJECT TO ANY FACTS THAT MAY BE DISCLOSED BY A FULL AND ACCURATE TITLE SEARCH.

PROPERTY SURVEY

PROPERTY SITUATED IN: BOROUGH OF RIVER EDGE,

CERTIFIED TO: WESTCOR LAND TITLE INSURANCE COMPANY; ABL TITLE INSURANCE AGENCY, L.L.C.; CITIBANK, N.A., ITS SUCCESSORS AND/OR ASSIGNS AS THEIR INTERESTS MAY APPEAR. DEB SILVA AND HELEN KIM, HUSBAND AND WIFE.