

**ALTERATION FOR SCREEN GOLF AND TABLE TENNIS FACILITY
3 NEW BRIDGE RD, RIVER EDGE, NJ**

GENERAL DATA

OWNER	1	DATE	10/11/11
DESIGNER	JMD	SCALE	AS SHOWN
NO. OF SHEETS	1	PROJECT NO.	10-0111
DATE OF PRELIMINARY	10/11/11	PROJECT NAME	ALTERATION FOR SCREEN GOLF AND TABLE TENNIS FACILITY
DATE OF PRELIMINARY	10/11/11	PROJECT NO.	10-0111
DATE OF PRELIMINARY	10/11/11	PROJECT NAME	ALTERATION FOR SCREEN GOLF AND TABLE TENNIS FACILITY

- SPECIAL CODES**
1. STRUCTURAL ALTERATIONS
 2. ELECTRICAL ALTERATIONS
 3. MECHANICAL ALTERATIONS
 4. PLUMBING ALTERATIONS
 5. OTHER ALTERATIONS
 6. DEMOLITION
 7. EXISTING
 8. NEW
 9. TO BE DEMOLISHED
 10. TO BE RELOCATED
 11. TO BE REMOVED
 12. TO BE ADDED
 13. TO BE CHANGED
 14. TO BE MAINTAINED
 15. TO BE PRESERVED
 16. TO BE RESTORED
 17. TO BE REPAIRED
 18. TO BE REPLACED
 19. TO BE REFINISHED
 20. TO BE REWORKED
 21. TO BE REUSED
 22. TO BE RECYCLED
 23. TO BE RECLAIMED
 24. TO BE RECONSTRUCTED
 25. TO BE REDESIGNED
 26. TO BE REENGINEERED
 27. TO BE REEVALUATED
 28. TO BE REINFORCED
 29. TO BE REINTEGRATED
 30. TO BE REINSTALLED
 31. TO BE REINSURED
 32. TO BE REINSPECTED
 33. TO BE REINSPECTED
 34. TO BE REINSPECTED
 35. TO BE REINSPECTED
 36. TO BE REINSPECTED
 37. TO BE REINSPECTED
 38. TO BE REINSPECTED
 39. TO BE REINSPECTED
 40. TO BE REINSPECTED

NOTES

1. ALL WORK SHALL BE IN ACCORDANCE WITH THE LATEST EDITIONS OF THE INTERNATIONAL BUILDING CODES AND ALL APPLICABLE LOCAL, STATE AND FEDERAL CODES.
2. ALL WORK SHALL BE IN ACCORDANCE WITH THE LATEST EDITIONS OF THE INTERNATIONAL BUILDING CODES AND ALL APPLICABLE LOCAL, STATE AND FEDERAL CODES.
3. ALL WORK SHALL BE IN ACCORDANCE WITH THE LATEST EDITIONS OF THE INTERNATIONAL BUILDING CODES AND ALL APPLICABLE LOCAL, STATE AND FEDERAL CODES.
4. ALL WORK SHALL BE IN ACCORDANCE WITH THE LATEST EDITIONS OF THE INTERNATIONAL BUILDING CODES AND ALL APPLICABLE LOCAL, STATE AND FEDERAL CODES.
5. ALL WORK SHALL BE IN ACCORDANCE WITH THE LATEST EDITIONS OF THE INTERNATIONAL BUILDING CODES AND ALL APPLICABLE LOCAL, STATE AND FEDERAL CODES.
6. ALL WORK SHALL BE IN ACCORDANCE WITH THE LATEST EDITIONS OF THE INTERNATIONAL BUILDING CODES AND ALL APPLICABLE LOCAL, STATE AND FEDERAL CODES.
7. ALL WORK SHALL BE IN ACCORDANCE WITH THE LATEST EDITIONS OF THE INTERNATIONAL BUILDING CODES AND ALL APPLICABLE LOCAL, STATE AND FEDERAL CODES.
8. ALL WORK SHALL BE IN ACCORDANCE WITH THE LATEST EDITIONS OF THE INTERNATIONAL BUILDING CODES AND ALL APPLICABLE LOCAL, STATE AND FEDERAL CODES.
9. ALL WORK SHALL BE IN ACCORDANCE WITH THE LATEST EDITIONS OF THE INTERNATIONAL BUILDING CODES AND ALL APPLICABLE LOCAL, STATE AND FEDERAL CODES.
10. ALL WORK SHALL BE IN ACCORDANCE WITH THE LATEST EDITIONS OF THE INTERNATIONAL BUILDING CODES AND ALL APPLICABLE LOCAL, STATE AND FEDERAL CODES.
11. ALL WORK SHALL BE IN ACCORDANCE WITH THE LATEST EDITIONS OF THE INTERNATIONAL BUILDING CODES AND ALL APPLICABLE LOCAL, STATE AND FEDERAL CODES.
12. ALL WORK SHALL BE IN ACCORDANCE WITH THE LATEST EDITIONS OF THE INTERNATIONAL BUILDING CODES AND ALL APPLICABLE LOCAL, STATE AND FEDERAL CODES.
13. ALL WORK SHALL BE IN ACCORDANCE WITH THE LATEST EDITIONS OF THE INTERNATIONAL BUILDING CODES AND ALL APPLICABLE LOCAL, STATE AND FEDERAL CODES.
14. ALL WORK SHALL BE IN ACCORDANCE WITH THE LATEST EDITIONS OF THE INTERNATIONAL BUILDING CODES AND ALL APPLICABLE LOCAL, STATE AND FEDERAL CODES.
15. ALL WORK SHALL BE IN ACCORDANCE WITH THE LATEST EDITIONS OF THE INTERNATIONAL BUILDING CODES AND ALL APPLICABLE LOCAL, STATE AND FEDERAL CODES.
16. ALL WORK SHALL BE IN ACCORDANCE WITH THE LATEST EDITIONS OF THE INTERNATIONAL BUILDING CODES AND ALL APPLICABLE LOCAL, STATE AND FEDERAL CODES.
17. ALL WORK SHALL BE IN ACCORDANCE WITH THE LATEST EDITIONS OF THE INTERNATIONAL BUILDING CODES AND ALL APPLICABLE LOCAL, STATE AND FEDERAL CODES.
18. ALL WORK SHALL BE IN ACCORDANCE WITH THE LATEST EDITIONS OF THE INTERNATIONAL BUILDING CODES AND ALL APPLICABLE LOCAL, STATE AND FEDERAL CODES.
19. ALL WORK SHALL BE IN ACCORDANCE WITH THE LATEST EDITIONS OF THE INTERNATIONAL BUILDING CODES AND ALL APPLICABLE LOCAL, STATE AND FEDERAL CODES.
20. ALL WORK SHALL BE IN ACCORDANCE WITH THE LATEST EDITIONS OF THE INTERNATIONAL BUILDING CODES AND ALL APPLICABLE LOCAL, STATE AND FEDERAL CODES.
21. ALL WORK SHALL BE IN ACCORDANCE WITH THE LATEST EDITIONS OF THE INTERNATIONAL BUILDING CODES AND ALL APPLICABLE LOCAL, STATE AND FEDERAL CODES.
22. ALL WORK SHALL BE IN ACCORDANCE WITH THE LATEST EDITIONS OF THE INTERNATIONAL BUILDING CODES AND ALL APPLICABLE LOCAL, STATE AND FEDERAL CODES.
23. ALL WORK SHALL BE IN ACCORDANCE WITH THE LATEST EDITIONS OF THE INTERNATIONAL BUILDING CODES AND ALL APPLICABLE LOCAL, STATE AND FEDERAL CODES.
24. ALL WORK SHALL BE IN ACCORDANCE WITH THE LATEST EDITIONS OF THE INTERNATIONAL BUILDING CODES AND ALL APPLICABLE LOCAL, STATE AND FEDERAL CODES.
25. ALL WORK SHALL BE IN ACCORDANCE WITH THE LATEST EDITIONS OF THE INTERNATIONAL BUILDING CODES AND ALL APPLICABLE LOCAL, STATE AND FEDERAL CODES.
26. ALL WORK SHALL BE IN ACCORDANCE WITH THE LATEST EDITIONS OF THE INTERNATIONAL BUILDING CODES AND ALL APPLICABLE LOCAL, STATE AND FEDERAL CODES.
27. ALL WORK SHALL BE IN ACCORDANCE WITH THE LATEST EDITIONS OF THE INTERNATIONAL BUILDING CODES AND ALL APPLICABLE LOCAL, STATE AND FEDERAL CODES.
28. ALL WORK SHALL BE IN ACCORDANCE WITH THE LATEST EDITIONS OF THE INTERNATIONAL BUILDING CODES AND ALL APPLICABLE LOCAL, STATE AND FEDERAL CODES.
29. ALL WORK SHALL BE IN ACCORDANCE WITH THE LATEST EDITIONS OF THE INTERNATIONAL BUILDING CODES AND ALL APPLICABLE LOCAL, STATE AND FEDERAL CODES.
30. ALL WORK SHALL BE IN ACCORDANCE WITH THE LATEST EDITIONS OF THE INTERNATIONAL BUILDING CODES AND ALL APPLICABLE LOCAL, STATE AND FEDERAL CODES.
31. ALL WORK SHALL BE IN ACCORDANCE WITH THE LATEST EDITIONS OF THE INTERNATIONAL BUILDING CODES AND ALL APPLICABLE LOCAL, STATE AND FEDERAL CODES.
32. ALL WORK SHALL BE IN ACCORDANCE WITH THE LATEST EDITIONS OF THE INTERNATIONAL BUILDING CODES AND ALL APPLICABLE LOCAL, STATE AND FEDERAL CODES.
33. ALL WORK SHALL BE IN ACCORDANCE WITH THE LATEST EDITIONS OF THE INTERNATIONAL BUILDING CODES AND ALL APPLICABLE LOCAL, STATE AND FEDERAL CODES.
34. ALL WORK SHALL BE IN ACCORDANCE WITH THE LATEST EDITIONS OF THE INTERNATIONAL BUILDING CODES AND ALL APPLICABLE LOCAL, STATE AND FEDERAL CODES.
35. ALL WORK SHALL BE IN ACCORDANCE WITH THE LATEST EDITIONS OF THE INTERNATIONAL BUILDING CODES AND ALL APPLICABLE LOCAL, STATE AND FEDERAL CODES.
36. ALL WORK SHALL BE IN ACCORDANCE WITH THE LATEST EDITIONS OF THE INTERNATIONAL BUILDING CODES AND ALL APPLICABLE LOCAL, STATE AND FEDERAL CODES.
37. ALL WORK SHALL BE IN ACCORDANCE WITH THE LATEST EDITIONS OF THE INTERNATIONAL BUILDING CODES AND ALL APPLICABLE LOCAL, STATE AND FEDERAL CODES.
38. ALL WORK SHALL BE IN ACCORDANCE WITH THE LATEST EDITIONS OF THE INTERNATIONAL BUILDING CODES AND ALL APPLICABLE LOCAL, STATE AND FEDERAL CODES.
39. ALL WORK SHALL BE IN ACCORDANCE WITH THE LATEST EDITIONS OF THE INTERNATIONAL BUILDING CODES AND ALL APPLICABLE LOCAL, STATE AND FEDERAL CODES.
40. ALL WORK SHALL BE IN ACCORDANCE WITH THE LATEST EDITIONS OF THE INTERNATIONAL BUILDING CODES AND ALL APPLICABLE LOCAL, STATE AND FEDERAL CODES.

2 PARTIAL DEMOLITION PLAN
SCALE: 1/8" = 1'-0"

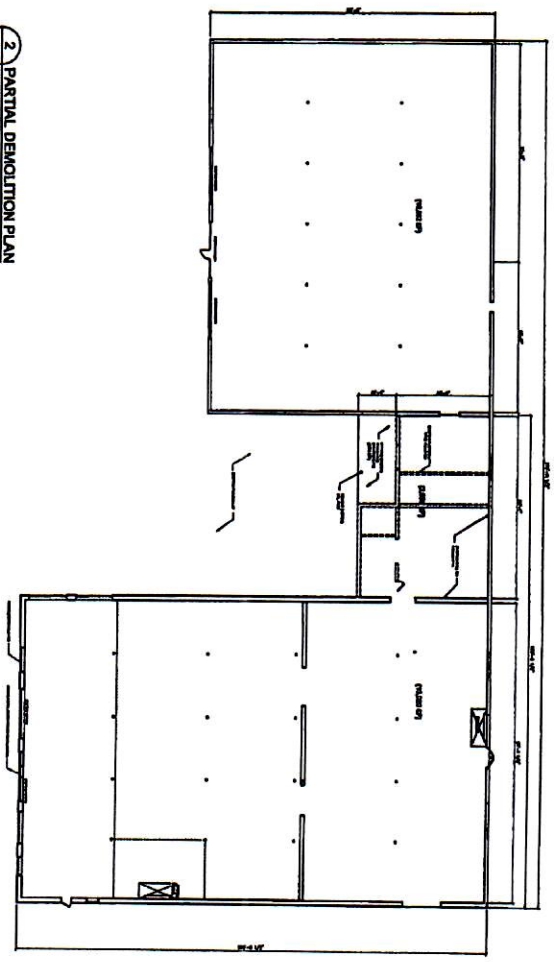

1 SITE MAP
SCALE: 1/4" = 1'-0"

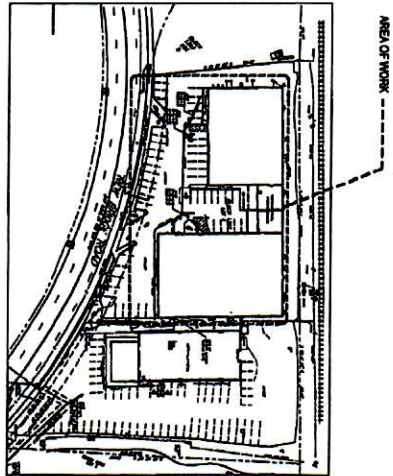

3 EXISTING ELEVATION
SCALE: 1/8" = 1'-0"

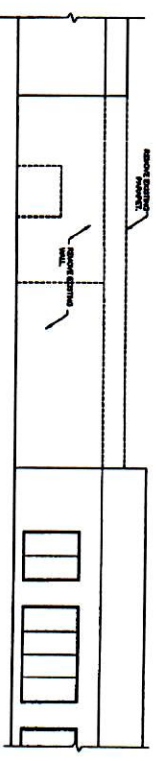

4 EXISTING SECTION
SCALE: 1/8" = 1'-0"

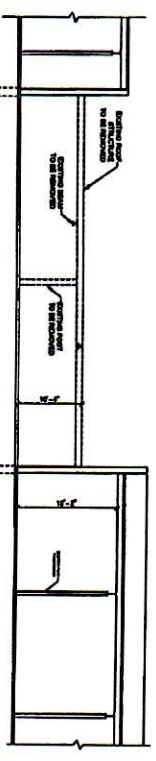

PROJECT

3 NEW BRIDGE RD,
RIVER EDGE, NJ 07661

ARCHITECT

JMD

JOHN M. DANIELS ARCHITECTURE AND DESIGN, LLC
3000 PARKWAY, SUITE 200, RIVER EDGE, NJ 07661
TEL: 201-261-1111 FAX: 201-261-1112
WWW.JMDARCHITECTURE.COM

ENGINEER

NO. 201-261-1111
1000 PARKWAY, SUITE 200
RIVER EDGE, NJ 07661

REVISIONS:

NO.	DATE	DESCRIPTION
1	04/20/11	ISSUE FOR PERMIT
2	04/20/11	ISSUE FOR PERMIT
3	04/20/11	ISSUE FOR PERMIT
4	04/20/11	ISSUE FOR PERMIT
5	04/20/11	ISSUE FOR PERMIT
6	04/20/11	ISSUE FOR PERMIT
7	04/20/11	ISSUE FOR PERMIT
8	04/20/11	ISSUE FOR PERMIT
9	04/20/11	ISSUE FOR PERMIT
10	04/20/11	ISSUE FOR PERMIT

DRAWING
PARTIAL
DEMOLITION PLAN
AND ELEVATIONS

PROJECT NUMBER
10-0111-01
DATE
04/20/11
DRAWING NUMBER
A-1

A-1

1 PROPOSED FLOOR PLAN
SCALE 1/8" = 1'-0"

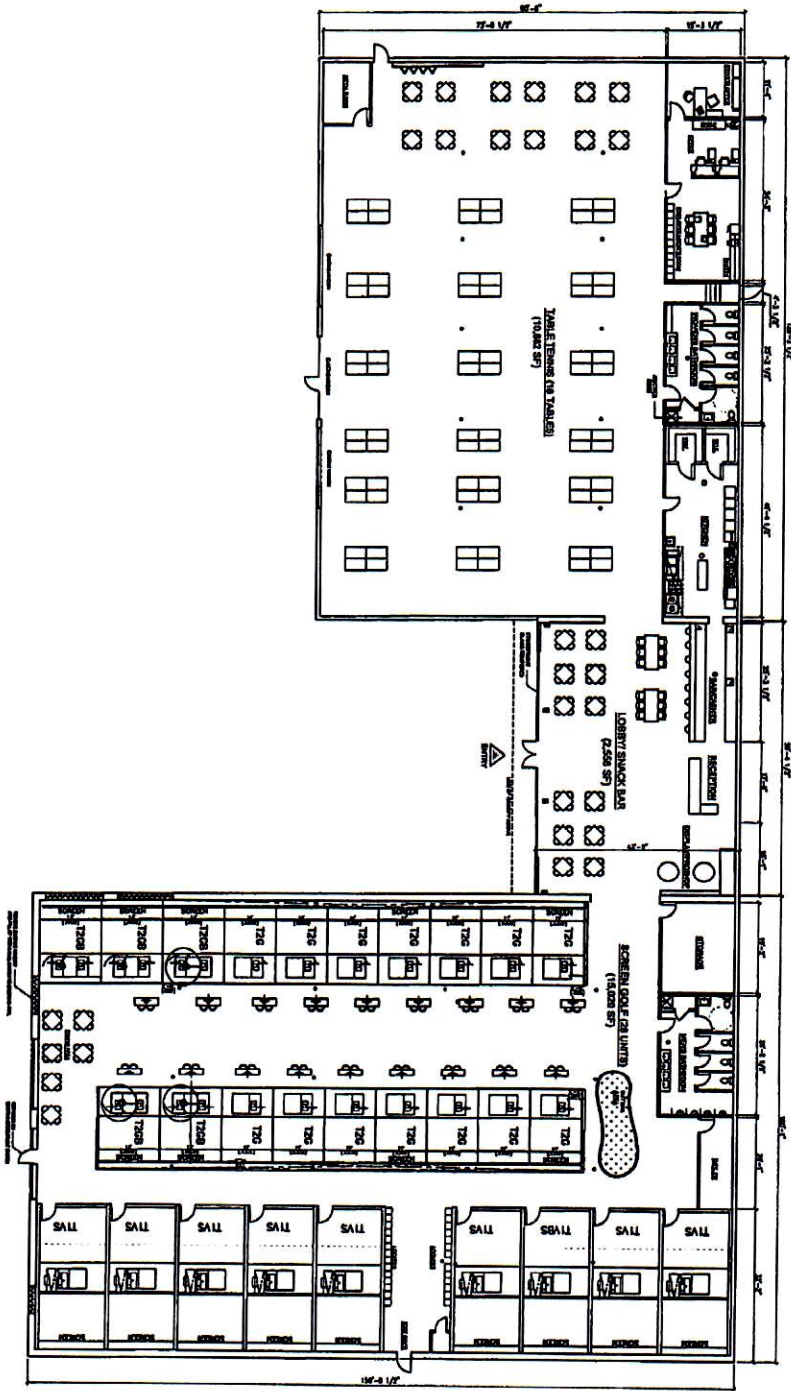

PROJECT

1 NEW BRIDGE RD.
RIVER EDGE, N.J. 07661

ARCHITECT



ARCHITECTURE-INTERIOR DESIGN
JND ARCHITECTURE-INTERIOR DESIGN, L.L.C.
2000 NEW BRIDGE ROAD, RIVER EDGE, NJ 07661
TEL: 201-261-1100 FAX: 201-261-1101
WWW.JNDARCHITECTURE.COM

ENGINEER

REGISTERED ENGINEER IN NJ
2000 NEW BRIDGE ROAD
RIVER EDGE, NJ 07661

REVISIONS:

NO.	DATE	BY	DESCRIPTION
1	02/20/2020	DEL SERRA	PROPOSED PLAN

DRAWING PROPOSED PLAN

PROJECT NUMBER: 180813-01
DATE: 02/20/2020
SCALE: AS SHOWN
DRAWING NUMBER: A-2

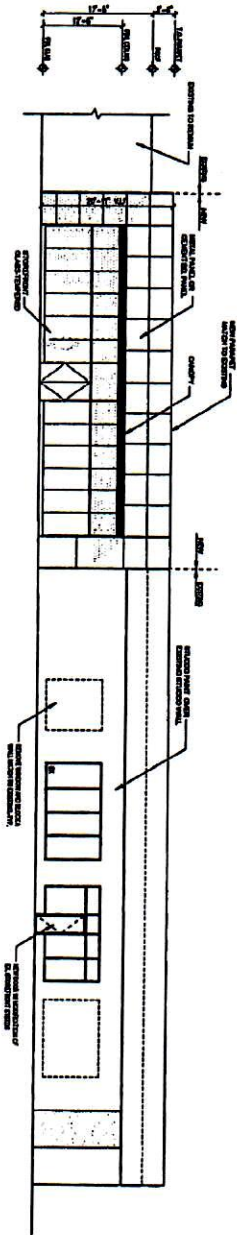

1 PROPOSED PARTIAL ELEVATION (ENTRY LOBBY RENOVATION)
1/8" SCALE (1/4" = 1'-0")

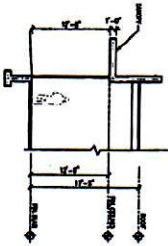

2 SCHEMATIC BUILDING SECTION
1/8" SCALE (1/4" = 1'-0")

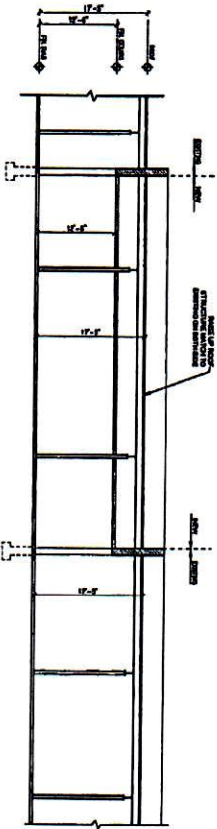

3 SCHEMATIC BUILDING SECTION
1/8" SCALE (1/4" = 1'-0")

PROJECT

3 NEW BRIDGE RD.
RIVER EDGE, NJ 07811

ARCHITECT

JND

JOHN ANDERSON ANDERSON, LTD.
ARCHITECTS
1000 ROUTE 100
RIVER EDGE, NJ 07811
TEL: 201-261-1000
WWW.JNDARCHITECTS.COM

ENGINEER

NO SCALE
1/8" = 1'-0"

REVISIONS:

NO.	DATE	DESCRIPTION
1	5/20/2020	ISSUE FOR PERMIT

DRAWING

ELEVATION
AND SECTIONS

PROJECT NUMBER: 19-0114-01
DATE: 02/20/2020
DRAWING NUMBER: 1